

# ARTE PRIMITIVO

Howard S. Rose Gallery  
3 East 65th Street Suite #2  
New York, N.Y. 10065  
212 570-6999 Fax 212 570-1899  
hrose@artep primitivo.com  
www.artep primitivo.com

Auction 97  
Part 2



**702. Colima Figures & Animals (5)**  
Colima, Mexico. Ca. 100 B.C. - 250 A.D. 2-3/4" to 5-3/8"H.  
Sold for the benefit of The Everson Museum of Art, Syracuse, NY;  
gift of Philip Holstein, 1980s.  
Est. \$500-\$800 Closing: Wednesday, March 4th, 4:04 P.M.



**703. Colima Small Female Figures (3)**  
Colima, Mexico. Ca. 100 B.C.-250 A.D. 4" to 7-1/2"H.  
Robert & Marianne Huber Collection, NYC, acquired 1970s.  
Est. \$300-\$600 Closing: Wednesday, March 4th, 4:06 P.M.



**704. Veracruz Head & Animal Whistle (2)**  
Veracruz, Mexico. Ca. 600-1100 A.D. 6-1/2"H. & 3-1/2"H.  
Robert & Marianne Huber Collection, NYC, acquired 1970s.  
Est. \$400-\$600 Closing: Wednesday, March 4th, 4:08 P.M.



**705. Guerrero & Maya Bead Lot (49)**  
Guerrero & Maya regions. Ca. 400 B.C. - 500 A.D. 1/4" to 1-1/4"W.  
Robert & Marianne Huber Collection, NYC, acquired 1970s.  
Est. \$300-\$500 Closing: Wednesday, March 4th, 4:10 P.M.



**706. Maya Large Speckled Greenish-Black Stone Celt**  
Maya regions. Ca. 200-500 A.D. 8-5/8"L. x 2-7/8"W.  
Robert & Marianne Huber Collection, NYC, acquired 1970s.  
Est. \$500-\$800 Closing: Wednesday, March 4th, 4:12 P.M.



**707. Maya Jade Ear Ornaments (4)**  
Maya Regions. Ca. 500-800 A.D. 1-5/8"L & 1-1/4"L.  
Private FL. physicians collection, acquired 2003, from  
Diane McBride, daughter of Major Elmer McBride, acquired  
the collection in 1947, with copy of letter from daughter.  
Est. \$400-\$600 Closing: Wednesday, March 4th, 4:14 P.M.



**708. Maya Head & Small Orangeware Bowl (2)**  
 Maya regions. Ca. 500-800 A.D. 6"H. (head), 1-1/2"H. x 6-1/4"D. (bowl) John A. Moir, Jr. Trust of 2013. Ex. collection of John A. Moir, 1960s-1980s.  
**Est. \$300-\$600 Closing: Wednesday, March 4th, 4:16 P.M.**



**709. Maya Spiked Bowl**  
 Maya regions. Ca. 500-800 A.D. 11-1/2"D. x 3-5/8"H. Private FL. physicians collection, acquired 1970s-1990s.  
**Est. \$400-\$600 Closing: Wednesday, March 4th, 4:18 P.M.**



**714. Maya & Costa Rican Figures, Heads & Pots (14)**  
 Maya regions & Costa Rica. Ca. 500-1000 A.D. 1-7/8" to 5"H. John A. Moir, Jr. Trust of 2013. Ex. collection of John A. Moir, 1960s-1980s.  
**Est. \$200-\$400 Closing: Wednesday, March 4th, 4:28 P.M.**



**715. Tairona Anthropomorphic Vessel & Calima Toad Vessel (2)**  
 Colombia. Ca. 500-1000 A.D. 5-3/8"H. & 4"H. Private collection of a NJ physician, acquired from Vito Giallo Antiques, NYC., acquired 1980s-1990s.  
**Est. \$300-\$500 Closing: Wednesday, March 4th, 4:30 P.M.**



**710. Maya Head Urn, Huehuetotl Head & Blackware Vase (3)**  
 Maya regions. Ca. 500-800 A.D. 5" to 5-1/8"H. Robert & Marianne Huber Collection, NYC, acquired 1970s.  
**Est. \$400-\$600 Closing: Wednesday, March 4th, 4:20 P.M.**



**711. Maya Shell Ornaments (82)**  
 Maya regions. Ca. 500-800 A.D. 1" to 2-1/4"W. Robert & Marianne Huber Collection, NYC, acquired 1970s.  
**Est. \$400-\$600 Closing: Wednesday, March 4th, 4:22 P.M.**



**716. Ecuadorian Bowls (4)**  
 Ecuador. Ca. 500-1250 A.D. 3-3/8" to 4-5/8"H. & 5-3/4" to 7-1/2"D. Sold for the benefit of The Everson Museum of Art, Syracuse, NY; gift of William F. Draper. 1980s.  
**Est. \$200-\$400 Closing: Wednesday, March 4th, 4:32 P.M.**



**717. Ecuadorian Bust, Miscellaneous Heads & Animals (6)**  
 South America. Ca. 2000 B.C.-500 A.D. 1-1/8" to 8-1/2"H. John A. Moir, Jr. Trust of 2013. Ex. collection of John A. Moir, 1960s-1980s.  
**Est. \$200-\$400 Closing: Wednesday, March 4th, 4:34 P.M.**



**712. Maya Pottery Face**  
 Maya regions. Ca. 500-800 A.D. 7"H. x 7-1/2"W. Robert & Marianne Huber Collection, NYC, acquired 1970s.  
**Est. \$400-\$600 Closing: Wednesday, March 4th, 4:24 P.M.**



**713. Costa Rican Tripod Monkey Urn & Pots (3)**  
 Costa Rica. Ca. 950-1050 A.D. 3-1/2" to 10-3/4"H. Sold for the benefit of The Everson Museum of Art, Syracuse, NY; gift of Mr. and Mrs. August Freundlich, gift of Mrs. Julia G. Dietz, Mrs. Edith G. Griffiths & Mr. E.G. Ruestow. 1980s.  
**Est. \$200-\$400 Closing: Wednesday, March 4th, 4:26 P.M.**



**718. Ecuadorian Figural Mold**  
 Ecuador. Ca. 500 A.D. 8-1/2"H. x 4-1/2"W. Robert & Marianne Huber Collection, NYC, acquired 1970s.  
**Est. \$200-\$400 Closing: Wednesday, March 4th, 4:36 P.M.**



**719. Inca-Chimu Double Bird Bottle & Blackware Handled Vessel (2)**  
 Inca-Chimu. Ca. 1000-1425 A.D. 7-1/2"H. (birds) 9-1/4"H. (handled vessel) Sold for the benefit of The Everson Museum of Art, Syracuse, NY; gift of Mr. and Mrs. W.H.G. Murray. 1980s.  
**Est. \$400-\$600 Closing: Wednesday, March 4th, 4:38 P.M.**



**720. Chancay Silver Bowl & Miscellaneous Lot (6+)**  
Bowl found in the Haucho area, near Chancay. Ca. 800-1250 A.D.  
6-1/2"D. x 3"H. (bowl) and 45"L. (necklace, inc. charm)  
Ex. Daley collection, NY., acquired 1960s-1970s.  
Est. \$1,000-\$1,500 Closing: Wednesday, March 4th, 4:40 P.M.



**721. Chancay Spouted Vessels (3)**  
Chancay. Ca. 1000-1250 A.D. 5-3/4" to 7-5/8"H.  
Private collection of a NJ physician, acquired from  
Vito Giallo Antiques, NYC., acquired 1980s-1990s.  
Est. \$600-\$900 Closing: Wednesday, March 4th, 4:42 P.M.



**726. Bearing Sea Bone Needle, Spatula & Two Toggles (4)**  
Bering Sea area. Ca. 1800s and earlier. 3-7/8" to 5-7/8"L.  
Collection of Judy and Harmer Johnson, acquired from PB  
Eighty-Four, 11/15/1978, inv. # 1686 (thong), inv. # 1685 (spatula).  
Est. \$500-\$800 Closing: Wednesday, March 4th, 4:52 P.M.



**727. Native American Grayware Vessel**  
Southwest, USA. Ca. 1000-1450 A.D. 7-1/2"H. x 6-1/4"D. Private  
NYC collection, acquired by the current collection prior to 1997.  
Est. \$100-\$200 Closing: Wednesday, March 4th, 4:54 P.M.



**722. Chancay Llama, Chimu Vessel & Spindle Whorls (8)**  
Chancay/Chimu. Ca. 1000-1250 A.D. 11"L. llama, 5-1/2"H. bottle.  
Private collection of a NJ physician, acquired from Vito Giallo Antiques,  
NYC., acquired 1980s-1990s.  
Est. \$400-\$600 Closing: Wednesday, March 4th, 4:44 P.M.



**723. Pre-Columbian Beads & 2 Maskettes (100+)**  
Mexico, Central America, South America. Ca. 400 B.C. to modern.  
Tiny to 1-3/4"W. Robert & Marianne Huber Collection, NYC,  
acquired 1970s.  
Est. \$600-\$900 Closing: Wednesday, March 4th, 4:46 P.M.



**728. Chinese Small Silver Lidded Tea Cups (2)**  
China. Ca. late 19th to early 20th century. 3-3/8"H. x 2-1/2"W.  
Private Pennsylvania collection, acquired mid 1980s.  
Est. \$500-\$800 Closing: Wednesday, March 4th, 4:56 P.M.



**729. Chinese Large Snuff Flask**  
China. Ca. 1900-1920. 6-1/2"H. x 4"W. Private NYC  
collection, acquired by the current collection prior to 1997.  
Est. \$300-\$500 Closing: Wednesday, March 4th, 4:58 P.M.



**724. Marajoara Pottery Tangas (5)**  
Brazil. Ca. 500-1425 A.D. 5-1/4" to 6"H. Ex. Jean-Eugene  
Lions collection, Geneva, acquired 1960s-1970s.  
Est. \$300-\$500 Closing: Wednesday, March 4th, 4:48 P.M.



**725. Native American Embroidered Pouches (2)**  
Huron. Northeast USA. Ca. 19th century to early 20th century.  
8"L. (inc. tassels) & 7-1/2"L. Collection of Judy and Harmer  
Johnson. Purchased from J. Economos, 5/29/1976, inv. # 1186.  
Est. \$400-\$600 Closing: Wednesday, March 4th, 4:50 P.M.



**730. Ramu River Mask**  
Papua New Guinea. 21"H. (53.3cm) Private NYC collection;  
the mask acquired from Tepper Gallery, NYC., 1970s.  
Est. \$1,800-\$2,500 Closing: Wednesday, March 4th, 5:00 P.M.



**731. Miniature Ancient Near Eastern Jars (5)**  
Mesopotamia. Ca. 1st millennium B.C. 3/4" to 1-3/4"H.  
Private NYC collection, acquired from Zahar Jan, 1980.  
Est. \$400-\$600 Closing: Wednesday, March 4th, 5:02 P.M.



**732. Ancient Stone Seals (3)**

Western Asia and Parthian Empire. Ca. 1st millennium B.C. - 0. 1/2" to 1"H. NYC collection, acquired from Henry Anavian, Sumer Gallery, NYC., 1980s.  
Est. \$750-\$1,000 Closing: Wednesday, March 4th, 5:04 P.M.



**733. Roman Bull Head & Achemenid Bull Head Pendant (2)**

Middle East. Ca. 1st millennium B.C. 7/8" to 1-1/4"H. Private NYC collection, acquired from Henry Anavian, 1990s.  
Est. \$500-\$800 Closing: Wednesday, March 4th, 5:06 P.M.



**738. Ancient Bulls & Head (3)**

Middle East and Eastern Mediterranean. Ca. 1st millennium B.C. 1-1/2" to 2-1/4"L. Private NYC collection, acquired 1990s from Fortuna Fine Arts, NYC.  
Est. \$600-\$900 Closing: Wednesday, March 4th, 5:16 P.M.



**739. Egyptian Amulets (3)**

Egypt. Late Period, 700-30 B.C. 1/2" to 3/4"H.  
Est. \$300-\$500 Closing: Wednesday, March 4th, 5:18 P.M.



**734. Sumerian Animal Pendants (4)**

Found in Syria. Ca. 2nd-1st millennium B.C. 1" to 1-1/8" nose to tail. NYC collection, acquired from Henry Anavian, Sumer Gallery, NYC., 1980s.  
Est. \$500-\$800 Closing: Wednesday, March 4th, 5:08 P.M.



**735. Miniature Bactrian Stone Vessels (8)**

Bactrian, Central Asia. Ca. 2nd-1st millennium B.C. 3/4" to 1-1/4"H. Private NYC collection, acquired pre-1980 from Jan Baz Kahn.  
Est. \$800-\$1,200 Closing: Wednesday, March 4th, 5:10 P.M.



**740. Egyptian Wooden Mummy Mask**

Egypt. Late period, ca. 700-30 B.C. 9"H. Private NYC collection, acquired from Tepper Gallery, NYC., 1970s.  
Est. \$600-\$900 Closing: Wednesday, March 4th, 5:20 P.M.



**741. Fibula Pins, Anglo-Saxon Bronze Buckle & English Iron Key (5)**

Middle East. Roman, ca. 2nd - 4th cent. A.D. and 18th century (key). 1-3/8" to 6-1/8"L. Collection of Judy and Harmer Johnson. Purchased from John Hewett, 7/1/1979, inv. # 1748 (buckle); purchased from T.Cederlind, inv. # 2872 (key).  
Est. \$600-\$900 Closing: Wednesday, March 4th, 5:22 P.M.



**736. Bactrian Small Marble Head**

Central Asia. Ca. 1st millennium B.C. 1"H. Private NYC collection, acquired from Muhammad Rahim, 1989.  
Est. \$1,000-\$1,500 Closing: Wednesday, March 4th, 5:12 P.M.



**737. Greco-Roman Pedestal Base & Small Heads (4)**

Eastern Mediterranean. Ca. 3rd century B.C. to 2nd century A.D. 1-1/2" to 2"H. NYC collection. Ex. William Froelich Coll., NY, 1970s.  
Est. \$400-\$600 Closing: Wednesday, March 4th, 5:14 P.M.



**742. Miscellaneous Goldweight Lot (11)**

Ghana Late 19th to mid 20th century 3/4" to 5"W. (1.9cm to 12.7cm). The William W. Brill collection, NYC., by inheritance to family. Acquired 1960s - 1980s.  
Est. \$100-\$200 Closing: Wednesday, March 4th, 5:24 P.M.



**743. Dogon Terracotta Group**

Mali. 4-1/4"H. x 6"W. (36cm x 15cm). The William W. Brill collection, NYC., by inheritance to family. Acquired 1960s-1980s.  
Est. \$400-\$600 Closing: Wednesday, March 4th, 5:26 P.M.



**744. Baule Male Figure**

Ivory Coast. 14-3/4"H. Private CA. collection, acquired in 1970s-1980s, Robert Taylor, Jurgens Gallery, NYC. Est. \$700-\$1,000 Closing: Wednesday, March 4th, 5:28 P.M.



**745. Small Boxes & Weights (9)**

Ghana. Late 19th - early 20th century. 1-1/8" to 4-3/8"W. (2.85cm to 11.11cm). The William W. Brill collection, NYC., by inheritance to family, acquired 1960s-1980s. Est. \$400-\$600 Closing: Wednesday, March 4th, 5:30 P.M.



**750. Brass Bowl & Gourd (2)**

Nigeria & Kenya. 13-1/4"H. & 12-1/2"diam. (33.7cm & 32cm). The William W. Brill collection, NYC., by inheritance to family, acquired 1960s-1980s. Est. \$200-\$400 Closing: Wednesday, March 4th, 5:40 P.M.

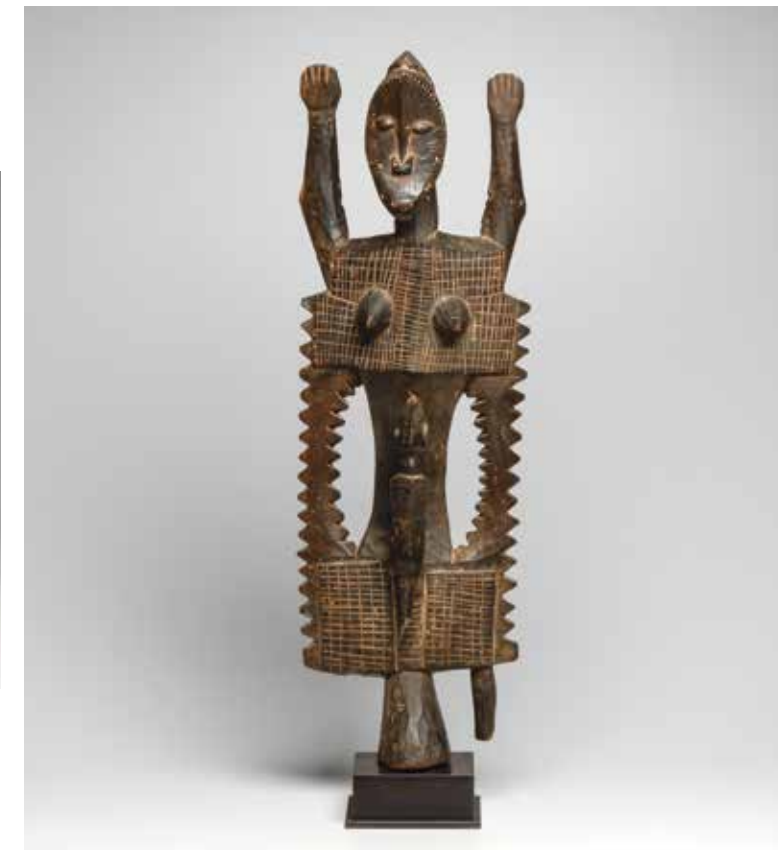

**751. Dogon Style Figure**

Mali. 26-3/4"H. x 8-1/2"W. (67.95cm x 21.59cm). The William W. Brill collection, NYC., by inheritance to family, acquired 1960s-1980s. Est. \$600-\$900 Closing: Wednesday, March 4th, 5:42 P.M.



**746. Hehe Stool**

Tanzania. Ca. 1920s. 11" x 13-1/4" (28 x 33.7 cm). Private NYC collection, acquired by the current collection in 2003; ex. Economos Works of Art, Santa Fe, NM; ex. African Dealer. Est. \$200-\$400 Closing: Wednesday, March 4th, 5:32 P.M.



**747. Hehe Stool**

Tanzania. Ca. 1920s. 10-3/8" x 12-1/2"(26.4 x 32 cm). Private NYC collection, acquired by the current collection in 2003; ex. Economos Works of Art, Santa Fe, NM; ex. African Dealer. Est. \$200-\$400 Closing: Wednesday, March 4th, 5:34 P.M.



**748. Brass Pectoral & Beaded Necklace**

9"W. (22.86cm) (pectoral), 17-1/2"L. (44.45cm) (necklace). The William W. Brill collection, NYC., by inheritance to family, acquired 1960s-1980s. Est. \$500-\$800 Closing: Wednesday, March 4th, 5:36 P.M.



**749. Bronze Bracelet, Zoomorphic Bronze Implement & Figural Amulet (3)**

Mali, Burkina Faso 2-1/4" to 4-1/2"W. The William W. Brill collection, NYC., by inheritance to family, acquired 1960s-1980s. Est. \$600-\$900 Closing: Wednesday, March 4th, 5:38 P.M.



**752. Luba Style Figural Headrest**

Democratic Republic of Congo. 7-1/8"H. Private CA collection. Est. \$100-\$300 Closing: Wednesday, March 4th, 5:44 P.M.



**753. Punu Style Masks (2)**

Gabon 6-3/4 to 12"H. Deaccessioned from The Baltimore Museum of Art. BMA 1989.146 and BMA 1999.168, donated to the BMA in 1989 and 1999. Est. \$200-\$500 Closing: Wednesday, March 4th, 5:46 P.M.